



www.ashevilleskiclub.com

THE ASHEVILLE AVALANCHE

THE NEWSLETTER OF THE ASHEVILLE SKI CLUB

January 2018

President's Message

Greetings,

January has begun with great ski conditions for Western North Carolina. Check out latest conditions at:

<http://ashevilleskiclub.com/#/resorts>. Contact Ellen Hofler to connect to ASC members via a Yahoo email group to see who is skiing locally.

The January 9th meeting will be at Twisted Laurel, 131 College Street. If learning to dance or learning to do a new dance was one of your New Year's resolutions you are in luck. We will kick our first meeting of the year off with line dancing at 6:30 followed by appetizers provided by the club and a cash bar. Enjoy the music and learn a few new dance moves or help a fellow club member stay in rhythm.

Two spots are now open for the Val Gardena/Venice trip from January 26th – February 6th. This is one of those bucket list items that is a must do for both skiers and non-skiers. Ski the famous Sella Ronda in the Dolomites and a three night extension in Venice during the famous Carnevale. Total package price with round trip air out of Asheville is \$2,754 per person. With the Euro/USD exchange rate quickly changing, this price is locked in and a great value. Contact Jeff Kenrick before January 5th to secure a spot. jpenrick@aol.com Click on this link for more trip details <http://www.ashevilleskiclub.com/#/trips>

The race season kicked off at Appalachian Mountain on December 16th/17th. The Asheville team is in first place in the Crescent Western Division. Way to go – ASC race team! The next race is at Sugar Mountain on January 6/7th. If you do not race, please come out and support the team on a race weekend. Contact Erik Sandstedt on the Sunday before any race to add your name to a list for discounted lift tickets sweski@gmail.com. Doug MacMillan is leading the team with race practice at Wolf Ridge on Monday and Wednesday afternoons/evenings. Wolf is offering a special \$200 season pass to our club members. Please contact Doug at dpmacmillan@earthlink.net for more information.

Recently Doug and I had an opportunity to share Asheville Ski Club information with the staff at WISE Sports Radio in Asheville, AM1310/FM92.3. Tim Grotenhuis, host, recently started a sports series focusing on Mountain Sports Activities that do not include the use of balls. ASC was selected to kick off the series. Broadcast date to be determined. This is a wonderful free promotion for ASC. Thanks to Tim and WISE Sports Radio.

Think snow and get out and enjoy winter activities. *Bill Melton*



NEXT MEETING

Date: TUESDAY January 9th, 2018

Location: The Twisted Laurel Downtown

Time: Line Dancing 6:30 pm

Meeting/Announcements at 7:00 pm



www.ashevilleskiclub.com



ASC January meeting will be held at The Twisted Laurel, 130 College Street in downtown Asheville. The feature will be DANCING! Appetizers and cash bar also.

CONTENTS

ASC Avalanche Newsletter Editor's Notes - page 3

ASC Leadership Contacts - page 4

Membership Application Form - page 5

Meeting notes - pages 6

Steamboat Ski School/Race Camp Report - page 7,8

ASC Member Business Cards & Skis for sale - page 9

Skiing Special Olympics Update - page 9

Asheville Ski Race Team Info - page 10-12

Appalachian Mountain Race Results - page 13

CSC Race Series Sponsors Sheet - page 14

2017-18 CSC Race Schedule and Director Comments - page 15

2017-2018 Ski Trips Summary & Updates - page 16

2017-2018 Ski Trips Flyers & Details - page 17-22
Note update on Val Gardena - page 19

Mountain Biking at Bent Creek - Every Wednesday at 5:30pm.
Meet at Ledford parking lot.

Gary Swinea gswinea@yahoo.com

Newsletter Editor's Notes

Wow!! It is hard to believe that we were recently complaining about warm weather. Winter has come, and with a vengeance! Icy roads wreaked havoc on New Years Eve. We almost had to cancel the Asheville Symphony Orchestra performance of the Carmina Burana choral cantata, but as the old saying goes, "The show must go on." It did, and it was well received by an enthusiastic but smaller than normal audience at Thomas Wolfe Auditorium. In case you didn't make the show, here's me in a tuxedo. I knew you wouldn't want to miss that.

The great thing about being a member of ASC is that we have lots of opportunities to take advantage of cold snowy weather with the good deals at local ski areas and the terrific ski trips to Europe and the Western US. That's not to mention our superb race team, including fine training for youngsters that love to ski. So now it's time to shake off the post-new-year food and drink hangover and hit the slopes!



Tom Bushar,
Asheville
Avalanche Editor

Travel Tips & Business Cards for the Avalanche

If you have a travel tip you would like to share with other members send it to me at tbushar@gmail.com

Also remember, we welcome you to share your business card by having it published in the Asheville Avalanche monthly newsletter (see page 9). Just send a copy of your card to me.

Some Other Reminders

- If you are a new member come see Jeff Kenrick, Bill Melton or Tom Bushar at any ASC meeting to have your picture taken. We would like to feature new member names and pictures in the Avalanche so folks can get to know you.
- Find out what's going on throughout the skiing world by visiting the website: <http://skifederation.org> and scroll down to tab called Fed News Beat.
- Check out the ASC Facebook page and give us a "like."
- If you have something that's "fit to print" in the Avalanche, you can email me directly at tbushar@gmail.com with your story and pictures. Your story does not need to be written in final form. I generally edit, elaborate and embellish as necessary to generate interest.

ASHEVILLE SKI CLUB LEADERSHIP CONTACTS

EXECUTIVE OFFICERS

President	Bill Melton	skibill@charter.net	828-243-4366
Vice President/Pres Elect	Wayne Bailey	wayne_bailey642@hotmail.com	828-275-4566
Past President	Jeff Kenrick	jphenrick@aol.com	828-246-3035
Treasurer	John Michael Kledis	johnmichaelk@gmail.com	828-242-6971
Secretary	Donald Hummel	dhummel@waynesvillenc.gov	828-734-8424

BOARD MEMBERS

Chairman	Erik Sandstedt	seasonscatering@charter.net	828-654-9432
Members	Paul Dobson	paultdobson@gmail.com	828-775-5132
	James Baker	james_baker100@att.net	978-855-9335
	Margaret Crum	mcrum211@charter.net	828-280-5239
	Doug MacMillan	dpmacmillan@earthlink.net	828-545-9951

ACTIVITY DIRECTORS

Newsletter	Tom Bushar	tbushar@gmail.com	828-254-4108
Membership	Debbie Melton	Ashskiclub@gmail.com	828-674-9323
Publicity	to be determined		
Socials	to be determined		

Club Trips Chair	Jeff Kenrick	jphenrick@aol.com	828-246-3035
Club Trips Leaders	Jan Van Dine	janvandine@gmail.com	828-275-4327
	Gina Alberti	ginamariesheville@gmail.com	828-808-2843
	Joe Lackey	jlackeyalpine@gmail.com	704-236-8340

RACING

Race Director	Erik Sandstedt	sweski@gmail.com	828-242-1540
Junior Race Captain	Doug MacMillan	dpmacmillan@earthlink.net	828-545-9951
Special Olympics	Sam Lloyd	zlloyd@windstream.net	864-384-4546
Webmaster	Alex Wang	Alex.wang298@gmail.com	828-246-1160

Crescent Rep	Paul Dobson	paultdobson@gmail.com	828-775-5132
Crescent Rep	Bill Melton	skibill@charter.net	828-243-4366
Crescent Past Pres	Margaret Crum	mcrum211@charter.net	828-280-5239
Crescent Trips:	Margaret Crum	mcrum211@charter.net	828-280-5239
	Donald Hummel	dhummel@waynesvillenc.gov	828-734-8424

Asheville Ski Club

Membership Application

www.ashevilleskiclub.com; ashskiclub@gmail.com

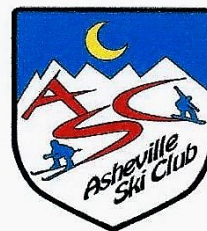

Mail to:

Membership
Asheville Ski Club
P.O. Box 211
Asheville, NC 28802

Membership Type & fees:

\$ _____	Single \$35
\$ _____	Family \$60
\$ _____	Junior \$15 (under 18 not part of a family membership)
\$ _____	Racer fee \$35 per racer
<u>\$ _____</u>	Total

Payment method:

☐ Cash
☐ Check

Last Name _____ First Name _____

Last Name - spouse _____ First Name _____

Address _____ City _____ State _____ Zip Code _____

Primary contact: Home phone _____ Cell Phone _____

Primary email address _____

Spouse contact: Home phone _____ Cell Phone _____

Spouse email address _____

Children names (if members) _____

Do you understand and agree that the information given here will be shared in the Asheville Ski Club Directory? ☐ yes ☐ no

I am interested in the following activities:

☐ day ski trips, ☐ long distance trips, ☐ racing, ☐ learn to ski programs, ☐ hiking, ☐ bicycling, ☐ camping

Other _____

Long distance resort/ski town trip request(s): _____

Waiver

By signing this Application for membership in the WNC Skiing and Outing Club, I agree and understand that the Club is a voluntary organization, composed of and run by volunteers. I also understand that the Officers and the members have no professional or special training in conducting Club activities and do not hold themselves out as having such. I acknowledge that the skiing and outdoor sports have certain innate dangers and I understand these risks. I hereby release the Asheville Ski Club and the WNC Skiing and Outing Club, Inc. from any and all liability for any injury that I, or any member of my family, may incur as a result of participating in any Club activities, including economic loss. I understand and agree that the information given here is truthful and honest to the best of my knowledge and will be shared in the Club Directory.

Signature: _____ Date: _____

Signature (spouse if also joining): _____ Date: _____

Guardian (if child is under 18 years old): _____ Date: _____

December 12, 2017 meeting

ASC December meeting was held on Tuesday, December 12th at The Twisted Laurel, 130 College Street in downtown Asheville. The meeting featured an auction of members' equipment.

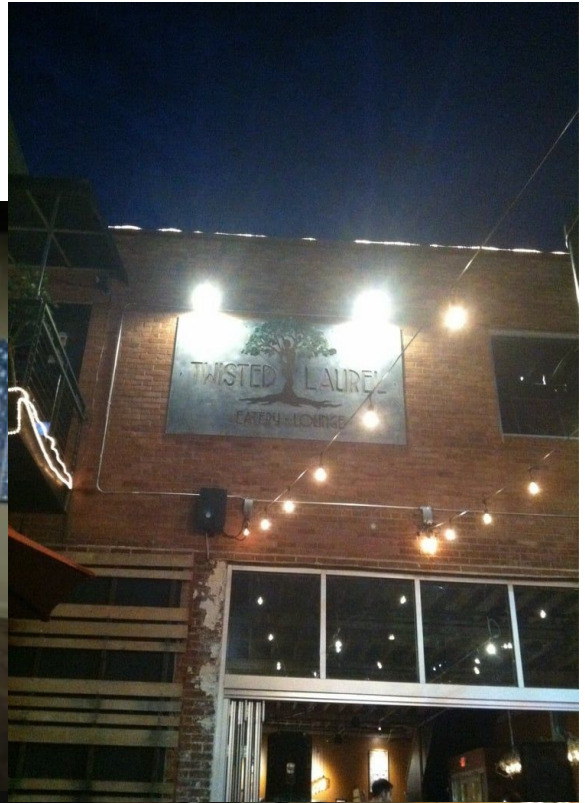

January 9, 2018 meeting

Again we meet at the Twisted Laurel. Be sure to come early to join in the Line Dancing, along with appetizers and a cash bar. This should be fun for everyone! After all, as a friend of mine once said, "Skiing is the ultimate dance - and the mountain always leads."

Steamboat Ski School and Race Camp 2017

34 ASC members (8 new memberships, 2 lapsed renewals) participated in Crescent's annual trip and what an interesting trip it was. November was mild and relatively dry in the Yampa Valley, but Steamboat Ski Area reported 10 inches of fresh powder at mid-mountain Monday, December 4, after an overdue storm glided into the valley on the heels of a brisk wind the night before.



© SSRC / LARRY PIERCE

In the early morning hours Monday, Steamboat Ski Area employed a record 146 snow-making guns and ran 3.1 million gallons of water through them to take advantage of ideal snowmaking conditions. And all of that manmade snow mixed with a blast of natural powder. The locals always look forward to CSC coming into town as we tend to bring the snow!



An unusual inversion of temperatures made snow making impossible from Thunderhead so the mountain could not be connected to open more runs. Considering what Steamboat had to work with, groomers did a good job and lessons went on with a few challenges. Having 1/3 of Heavenly Daze open for the first run of the day was interesting. Jess' Cut Off to Vogue was the 2nd leg of the journey to the base. Racers managed to train on Vogue and Sitz and Bashor opened for the big race on Friday.

Asheville members who won medals were Ron James, a Bronze, Lou James, Silver, Michael Ferrell, Silver and Justin Laing, Gold . For those of you that don't know, Justin is the grandson of Jean and Doug Alden. He still holds the record for the lowest CSC handicap ever! Interesting that the medal winners aren't on the race team and live out of state!

Despite the lack of snow, members had a fantastic week of private sales, parties, dinners, dances, prizes and fun! 14 members won prizes at the Awards Dinner on Friday. The two youngest members on the trip , James Crum 5, and Bentley Laing, 7 had lessons all week and the lack of snow didn't bother them in the least! I think if we all had learned at that early age, we would be "Olympians" as Billy likes to tell us! Our "Golden boy" of the group, Henry Herring (Gail's husband) just didn't get that warm, fuzzy feeling about skiing. He gets an A for effort though!

2018 will be Crescent's 35th Anniversary Ski/Race School. Don't let this year's lack of snow prevent you from coming next year! Of those 19 years I have been coming, I have had powder lessons the entire week on more than one occasion....you just never know what you will get !!

Take a look at more pictures next page. See you next year.

Margaret Crum



Steamboat Ski School and Race Camp 2017

The pictures tell the story



Member Business Cards

How about letting Asheville Ski Club help you advertise your business? Or maybe you would just like to let your fellow members know what you do for a living. We welcome you to share your business card by having it published in the Asheville Avalanche monthly newsletter. Just send a copy of your card to Tom Bushar at tbushar@gmail.com.

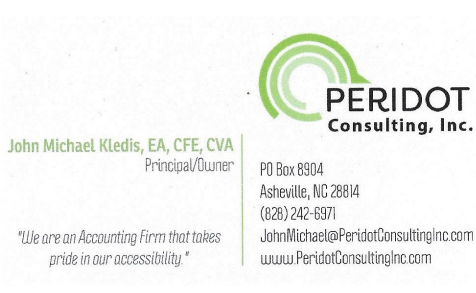

Skis For Sale

3 pairs of skis available for sale. Contact Mark Rozof Mrozof@hotmail.com 724-454-6540

1. Head monster \$350.00, size 163 last year ski
2. Last year head Titan \$450.00, size 163, (like new only used 4x)
3. Head Titan from 2016/17 season for \$250.00, size 163

Special Olympics Update

We have the NC winter games for skiing and snowboarding on Jan 7-8 at Appalachian Mountain. On Feb 4-6 the southeast regional winter games will also be held at Appalachian. After the southeast games, skiing for the S.O. will basically be over for the season. However, anyone interested in working with special needs people should give me a call at 864-384-4546. I can put them to work. Next month we will have a report about the athletes at State Games.

Sam Lloyd

Asheville Ski Club Ski Team

The ASC ski team is a group of fun loving mountain families that cherish outdoor activities and friendship. During the winter, we ski. While the mountains of North Carolina may not offer 12,000 foot peaks, epic terrain, or deep powder they do offer opportunities to have a ball on skis.



We have learned that ski racing is one of the best ways to make the most out of 300 vertical feet. Our club racers have also learned the racing is the best way to become a highly skilled skier. ASC formed a ski team so that we could take full advantage of the opportunities in our own back yard. Pictures are from Appalachian Mountain December 2017. See results next pages.



The 3 components of club success

Proximity: Skiing is always a big effort. One of the biggest issues that deter skiers from heading to the hill is drive time. We are developing our program at Wolf Ridge Ski Resort. It is an easy 35 minute drive from Asheville.

Cost: Unfortunately, Skiing can become very expensive very quickly. As a group, our club is able to negotiate lower pricing for slope access, gear, and training. (*pricing details below*)

Safety: Risk of injury is a part of skiing. That risk can, however, be mitigated. Through our program, we will teach the kids to identify the risks on the hill including other skiers and boarders as well as problematic terrain features. We spend much of our time on terrain that is closed to the public or, at least, minimally used. We will also teach them to ski with great control. Control is the most critical element of successful racing.

Oh yeah, and skiing is FUN! While we do enjoy racing, skiing and snowboarding are recreational activities. It can be more or less competitive depending on the kid. To be clear, the adult coaches are not working towards some "result". Our overall goal is to see the kids improve their skills and make progress on snow. Success is measured by enthusiasm, progression of personal skills, formation of new friendships, and big smiles under oversized goggles!



Asheville Ski Club Ski Team

3 levels of participation

ASC Practice Skier:

By joining the Asheville Ski Club kids and adults are eligible to buy a discounted lift ticket at Wolf Ridge for \$200 per individual (regardless of age). The club fee is \$60 for a family. Individual club memberships are also available for less. Practice skiers may attend practice on Monday and Wednesday nights. Practices run from 6:00 until 8:00. Free skiing at Wolf is also available on an unlimited basis. This is "step 1" to getting involved.



Crescent Racer:

Crescent is our sweet spot. Crescent racers are typically enthusiastic, intermediate to expert skiers. We travel to weekend races at other resorts in North Carolina and West Virginia. The competition is friendly and low key. Camaraderie is abundant. The racing format groups similarly skilled skiers into groups of 10 (a flight). Out of each flight, awards are given for the top three finishers.

SARA Racer:

This is our competitive offering. Some of the more experienced racers will attend races sponsored by the Southern Appalachian Racing Association. "SARA" is an affiliate of the U.S. Ski and Snowboard Association. Races are conducted according to national rules and showcase very talented racers. We have several members who participate and do very well.

ONLY 3 steps!

1. **Join ASC**, <http://www.ashevilleskiclub.com/forms/MembForm.pdf>

The costs and mailing address are on the form. (One note: the "racer fee" is only for those who want to participate in Crescent races.)

2. **Buy an ASC Wolf Ridge lift pass:**

Go to the Wolf Ridge Group Sales office on the top floor of the lodge and ask for an *ASC ski team season pass*. They are ONLY \$200 – a bargain that is hard to beat!

3. **Email** dpmacmillan@earthlink.net "I'm in coach!"

ASHEVILLE SKI CLUB

Ski Team

Asheville Ski Club Ski Team

Additional Notes

****Crescent Racers:** In addition to the steps above, Crescent racers must mail in the Crescent Race fee. A \$35 check payable to The Asheville Ski Club (and can be included with the membership check) - the cost is \$35 per racer regardless of age.

Mail check to: *Asheville Ski Club*
P.O. Box 211
Asheville, NC 28802



Once you pay your fee you are eligible for all Crescent races. Simply notify Coach Doug or Coach Erik Sandstedt (sweski@gmail.com) at least one week before a posted race and you will be added to the roster. We will give out race day information once you sign up. Don't worry - we will walk you through everything.

SARA Racers: To participate in SARA you must become a member of the U.S. Ski and Snowboard Association. Register through the website: <https://usskiandsnowboard.org>. You should register as an alpine competitor and associate with the Asheville Ski Club. The site will walk you through the steps. Once you do this, communicate with Coach Doug about participating in each race. This is a fun option for racers with a season or two of racing under their belt. It is not a good option for new racers!

E-mail questions to dpmacmillan@earthlink.net.

We can't wait to see you on the mountain!!!



Appalachian Mountain, December 16, 2017
Slalom race results

Place	Flight	Racer
2	1	OSWALD, JOHN
3	1	SANDSTEDT, ERIK
1	3	MACMILLIAN, PIERCE
3	3	OSWALD, CARSON
1	4	FORD, TED
1	5	MUELLER, LILITH
2	5	CLAXTON, JAMES
2	8	PORTER-SHIRLEY, CASHION
3	13	ROBINSON, HOPE
3	15	MELTON, BILL
1	17	MACMILLAN, ALSTAIR

Appalachian Mountain, December 17, 2017
Giant Slalom race results

Place	Flight	Racer
2	1	SANDSTEDT, ERIK
3	1	OSWALD, JOHN
2	2	ROZOF, MARK
3	3	SPIRES, CHRISTIAN
1	4	FORD, TED
2	5	MUELLER, LILITH
3	5	COLE, AIDAN
3	6	MENKES, WILLIAM
1	7	WHITNEY, MARK
2	11	MACMILLAN, CABELL
1	13	ROBINSON, HOPE
2	14	KENRICK, JEFF
1	16	PORTER-SHIRLEY, REID
1	17	MACMILLAN, ALSTAIR

CLUB PLACE (Season Total)				DEC 16-17, 2017				APPALACHIAN, NC				
			Total	Sat	Sun	Total				Sat	Sun	Total
PLACE	DIV.	CLUB	Points	Total	Total	Points	PLACE	DIV.	CLUB	Total	Total	Points
			Before	Points	Points	After				Points	Points	After
1	E	GREENSBORO		38	40	78	1	W	ASHEVILLE	39	39	78
2	E	RALIGH		38	37	75	2	W	KNOXVILLE	36	39	75
3	E	CHARLOTTE		38	37	75	3	W	EAST TENN. M. M.	39	35	74
4	E	WINSTON-SALEM		34	33	67	4	W	PALMETTO	33	35	68
5	E	CATAWBA VALLEY		0	33	33	5	W	CHATTANOOGA	33	29	62
	E	G. CHARLESTON		0	0	0	6	W	AUGUSTA	28	32	60
	E	CAPE FEAR		0	0	0	7	W	NASHVILLE	30	29	59
	E	COLUMBIA		0	0	0		W	SPARTANBURG	0	0	0
	E	KANAWHA		0	0	0		W	S. SNOWSEEKERS	0	0	0

CSC RACE SERIES SPONSORS OF THE MONTH

The following businesses have donated merchandise and/or certificates to the Crescent Ski Council. Their merchandise and certificates will be used as prizes to the top three finishers in each flight of the CSC Race Series. Please support these establishments and product lines at every possible opportunity.



www.sportube.com



www.point6.com



www.zardoznotwax.com



www.snowshoemtn.com



www.saucerwax.net



www.descente.com



www.valleydistributing.com.com



www.podiumwax.com



www.leki.com

Racers and Skiers,

It's the time of the year when we all are getting excited about another ski season. Last year we did not have the weather with us, but the atmosphere and spirit throughout the team was amazing. Let's hope the weather god Ullr will be with us and bring us lots snow. We will have great opportunities to train this year at Wolf Ridge , and that will make us an even a stronger team. Our first race will be at Appalachian Ski Mountain on December 16-17. Please pay your club and race dues before the start of the season.

Please spread the word about our existing season and bring in some more racers and skiers. Looking forward to a great 2017/2018 season. Feel free to contact me with any questions or concerns.

Thank you,

Erik Sandstedt, Race Director

Sweski@gmail.com



2017/2018 CSC Race Series

Gate Training *at Appalachian* each Friday evening before a Boone Area Crescent Race.

Race Format - Two runs of Slalom on Saturdays and two runs of Giant Slalom on Sundays

December 16 & 17, 2017	Appalachian Mt, NC Race	9:30
January 06 & 07, 2018	Sugar Mt, NC Race	9:00
January 7-14, 2018	Crescent Ski Council Ski Week	
January 27 & 28, 2018	Canaan Valley, WV Race	TBD
February 5, 2018	Cupp Run Challenge at Snowshoe, WV	
February 10 & 11, 2018	Beech Mt, NC Race	10:00
February 24 & 25, 2018	Appalachian Mt, NC Race	9:30
March TBA, 2018	Governor's Cup Race at Timberline, WV	
March 4, 2018	Dick Trundy/Sugar Cup GS Sugar Mt.	9:00
March 9-11, 2018	Crescent Cup, SilverCreek, WV	8:45

March 21-25, 2018 NASTAR Nationals Squaw Valley, Calif. Rich Mead
DEC. 2-9, 2017 CSC Racing's 33rd RACE CAMP @ STEAMBOAT-START PLANNING
NOW AND CALL SARA OR GO ON-LINE AT S.A.T. TO RESERVE YOUR SPACE!

Crescent Cup race format will be both GS and SL races on Saturday, weather permitting. GS will start at 8:45 – SL start time TBA – dependant on conditions and set-up time.

Contact race director Erik Sandstedt sweski@gmail.com

2017-2018 Ski Season - WOW!!

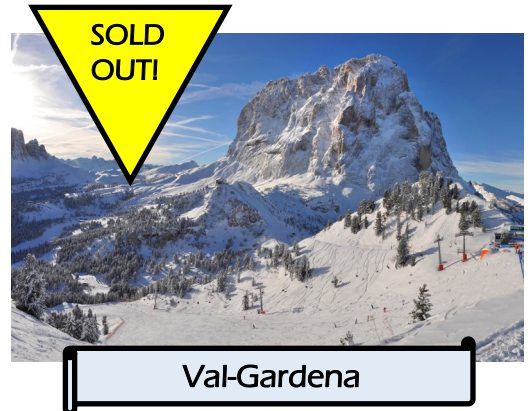
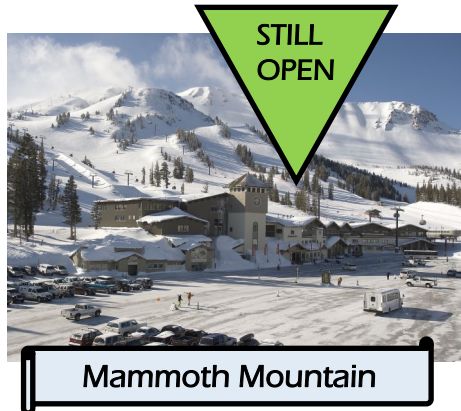
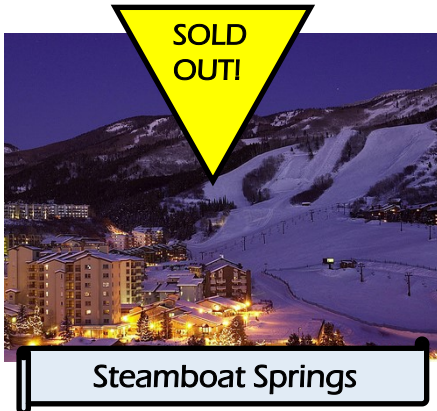

Trip Updates:

CSC 34th Steamboat Race/Ski/Ride Camp December 2-9, 2017

We have 30 going from Asheville to Steamboat. Trip closed Nov. 1st.

ASC/CSC Mammoth Mountain, CA January 13-20, 2018

Mammoth has 120 CSC members with 13 going from ASC.

Still open for booking.

Sign up at www.sportsamerica.com/csctrips

Additional Information - Donald Hummel: dhummel@waynesvillenc.gov

ASC Val-Gardena, Italy January 26-February 6, 2018 **ALERT!!! 2 spots opened up!!!**

Contact Gina Alberti: ginamarieasheville@gmail.com or Jeff Kenrick: jpenrick@aol.com

ASC Park City, UT February 24-March 3, 2018 **(SOLD OUT!)**

Contact Wayne Bailey: wayne_bailey642@hotmail.com

ASC/CSC Killington, VT March 18-23, 2018 **Still open for booking.**

Sign up at www.sportsamerica.com/csctrips

Additional Information - Jeff Kenrick: jpenrick@aol.com

Note: For information and applications for ASC or CSC ski trips go to ashevilleskiclub.com and click on the word Trips for ASC trips or the CSC logo for CSC trips.





ASHEVILLE SKI CLUB

presents

CRESCENT SKI WEEK

JANUARY 13-20, 2018

PACKAGE INCLUDES:

- Seven nights lodging
 - 6 nts in Mammoth - 2bd/2ba slope side Condos
 - 1 night in downtown Reno at Silver Legacy
- 5 days Lift Tickets
- Airport Transfers
- Crescent Events
 - Including welcome reception, apres & more!
- Group discounts on equipment rentals

Sign up today:

www.sportsamerica.com/csctrips

^M
Mammoth

JUNIPER SPRINGS LODGE



Starting At:

\$1275

ADDITIONAL INFO:

Donald Hummel
dhummel@waynesvillenc.gov



ASHEVILLE SKI AND OUTING CLUB

**Val Gardena – Dolomites, Italy
Carnevale weekend in Venice**

January 26 – February 6, 2018

Land Package \$1,919.00 per person

Includes:

Ground transfers to Val Gardena and Venice

7 nights lodging at Hotel Oswald ****

3 nights lodging at Hotel Carlton Grand Canal ****

Breakfast & Dinner at Hotel Oswald

Breakfast at Hotel Carlton

Ski the famous Sella Rhonda!



Roundtrip Air Asheville +\$ 835.00**

DL 2421 26JAN AVLATL 1250P 159P

DL 130 26JAN ATLMUC 551P 910A+

KL 1650 06FEB VCEAMS 630A 840A

DL 73 06FEB AMSATL 1035A 251P

DL 3500 06FEB ATLAFL 559P 701P

**10 people needed for group air pricing.

No Extension?

Remove \$256.00**

Includes

1 nights lodging at Annia Park Airport Hotel

Airport Shuttle service

****10 people needed for group air pricing.**

Single Supplement +\$1,220.00 – land pkg only

Contact Gina Alberti ginamariesaheville@gmail.com or Jeff Kenrick jpkenrick@aol.com

Val Gardena Trip Update

Asheville Ski Club has two openings for the Val Gardena and Venice, Italy trip. Contact Jeff Kenrick by Friday, January 5 to secure a place. jkenrick@aol.com

Val Gardena, Italy January 26-February 6th, 2018

- ◇ Bucket list luxury trip to Dolomites ski areas.
- ◇ Ski the famous Sella Ronda in the Dolomites.
- ◇ Package \$2,754.00 per person Includes:
 - Round trip air and ground transfers to Val Gardena and Venice
 - 7 nights lodging at the 4 star Hotel Oswald in Val Gardena with breakfast and dinner included
 - 3 night extension in Venice during Carnevale.
 - Lodging at the 3 star Hotel Carlton Grand Canal in Venice including breakfast

More information - <http://www.ashevilleskiclub.com/#/trips>



ASHEVILLE SKI CLUB

PARK CITY, UTAH

FEBRUARY 24-MARCH 3, 2018

FULL PACKAGE INCLUDES:

- Seven nights at Park Station Condos
 - Double Occupancy - 2bed/2bath units
- Five day lift pass to Park City/Canyons
 - Senior Discounts Available
 - \$99 Deer Valley tickets available for purchase
- Airport Transfers from SLC
- Welcome Pizza Party
- Round Trip Airfare - Asheville to Salt Lake City
- Trip rebate with Epic Pass Purchase from Sports America

Purchase at: www.sportsamerica.com/epic-asheville

PARK STATION CONDOS



PARK CITY

Full Package

\$1752 per person
Trip option pricing available
via online registration site

TRIP LEADER & SIGN-UP:

Wayne Bailey: wayne_bailey642@hotmail.com

Online Registration: www.sportsamerica.com/online/asc_parkcity

Asheville Ski Club

with Crescent Ski Council
presents



Killington

March 18-23, 2018

Starting at:

\$785

per person

GRAND RESORT



PACKAGE INCLUDES:

- Five Nights Lodging •
Hotels at slopeside Grand Resort or 2bd/2ba Condos
- Welcome Party •
Hosted at Grand Lodge w/desserts & 2 drinks
- Mid week mtn lunch & Poker Run •
- Farewell Dinner Party •
Hosted at Lookout Tavern - includes private transfers
- Lift tickets good at Pico Resort •
- Day trip to Okemo •
- Custom Souvenir Item •
- Optional 2 night Extension at Mount Snow •

Additional Information:

Jeff Kenrick
jpkenrick@aol.com

Sign up at:
www.sportsamerica.com/csctrips



Killington-Pico-Okemo

Mt. Snow extension (March 24th-25th) \$170

Crescent Ski Council is offering an affordable opportunity to ski the Northeast. Two great accommodation choices in Killington, VT:

Shuttle served Killington Highridge Condos:

These deluxe accommodations feature stone fireplaces and spacious interiors with great views. From December - March, enjoy complimentary shuttle service to and from the slopes or choose the ski-home trail to get you back (ungroomed, flat terrain, not recommended for snowboarders).

Sports Center

Exclusively for Highridge guests, the sports center features a large indoor pool, 20-person outdoor hot tub, exercise room, game room and sauna. In the summer, enjoy two outdoor clay tennis courts as well.

In-room Amenities

Each condominium unit is uniquely decorated with warm, inviting furnishings and includes:

- Equipment locker for securely storing gear
- Kitchen with full size appliances, essential cooking utensils, coffee filters, garbage bags, dishwashing soap and dish towels
- Wireless Internet
- Cable TV and DVD player
- Fireplace
- Whirlpool tub or sauna; some deluxe units include both
- Hairdryer
- Iron and ironing board
- Washer, dryer and laundry detergent
- Bed linens and pillows
- Bath toiletries and linens
- Thermostat controlled heat

Group air available from Charlotte for \$413.

Contact Jeff Kenrick at jpenrick@aol.com for more information

Sign up at: <http://www.sportsamerica.com/csctrips>

Slope side-Killington Grand Resort Hotel:

On-site Amenities

A wide range of amenities are available for all hotel guests. Preston's Restaurant, with bar service, light fare and entrees. Grand Cafe, featuring Starbucks coffee, sandwiches, pastries and sundries and essentials for your stay. Game room, health club and easy outdoor access to the slopes and resort activities. Equipment check, complimentary in-room safes for storage of valuables. Complimentary WiFi throughout and Valet parking. Coin-operated laundry facilities. Complimentary DVD library plus XBOX games and components.

In-room Amenities

All rooms at the Grand are equipped to make your stay as comfortable as possible, and include the following features: Bathroom amenities Fresh linens and daily maid service TV and DVD players Telephone service with voice messaging Iron & ironing board In-room coffee

