



www.ashevilleskiclub.com

THE ASHEVILLE AVALANCHE

THE NEWSLETTER OF THE ASHEVILLE SKI CLUB

July 2019

President's Message

Hello everyone,

Summer is officially here and we're celebrating.

First, the regular meeting in July is happening at McCormick Field where we will watch Asheville play Greenville. Tickets are \$25 per person which includes a buffet and a seat to watch the game. I still have a few tickets left, so email wayne_bailey642@hotmail.com or call me 828 275 4567 to reserve your tickets. Non Asheville Ski Club members are welcome to attend with a member.

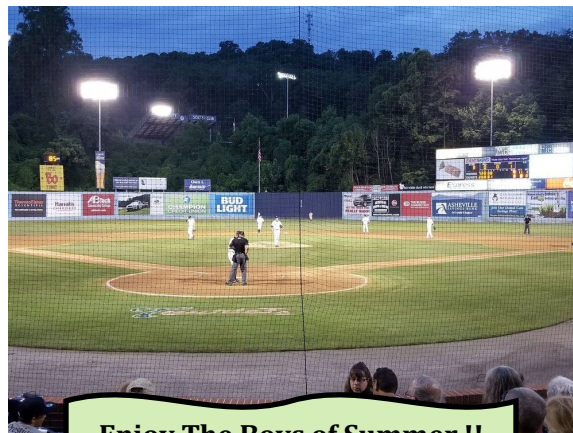

Enjoy The Boys of Summer !!

So, let's talk about trips:

Mount Hood Race Training is underway and the December Steamboat Ski/Board Camp sign up is underway. See this trip and others on our web page and in the news letter for more information.

The sign up for the CSC Canadian Ski Trip to Sun Peaks Resort in British Columbia has started. Whitefish is about sold out, so make sure you reserve your pillow today. Lots of things to do for non skiers as well as skiers.

Greg Caspers is heading up the Spain ski and sight-seeing trip and has lots of interest from the club. Sign up form and details are in this newsletter and on our website.

The Croatia Adventure trip has sold out the first week. We have a few more spots open for the second week.

We have entered into a contract with sports America to do Snowmass in 2021. We are a year and a half out, but we wanted to go ahead and secure the lodge so you can make plans to attend. This gives you 18 months to start saving your money for this trip.

(Continued Next Page)

President's Message (continued)

Also to note, some members have been getting emails from me asking for money to support local nonprofits. Just know if I ever ask for money, I will call you and not email you. Some scammers are getting creative and use my name in the email address but not my email address. If you see any email of this sort, just delete it without opening it.

We're starting to gather prizes for our annual fundraiser that will support Special Olympics and our youth ski program. This event will happen at our December meeting. If your company or you as an individual has something that will help raise money, please let me know. It could be a week in a condo or house, tickets to a play or show. Anything of value will be appreciated.

Last but not least. We will be hosting the Warren Miller Film in November. We will be looking for door prizes to give away that night, so if you know someone that has items they want to give away, please let me know. In the past, Cataloochee has given away ski lift tickets and Ski Country has given away a pair of skis or snowboard. Swag from ski resorts is always welcomed.

In closing, I hope your summer has started off with fun. We hope to see some are you at the ball game second Tuesday in July.

Yours in Service,

Wayne Bailey

wayne_bailey642@hotmail.com



NEXT MEETING

Date: TUESDAY July 9, 2019

Location: McCormick Field , Ingles Pavilion

**Time: Buffet 6:00-7:30 pm,
Game starts 7:05 pm, Seats in Section B**



www.ashevilleskiclub.com



Our July meeting will be held at McCormick Field, 30 Buchanan Place, Asheville, NC 28801. We will be in the Ingles covered pavilion. Buffet 6:00-7:30 pm, Game starts 7:05 pm, Seats in Section B.

CONTENTS

ASC Avalanche Newsletter Editor's Notes - page 4

ASC Leadership Contacts - page 5

Membership Application Form (new edition) - page 6

Meeting Notes - page 7

ASC Member Business Cards - page 8

ASC Member Ski Gear for Sale - page 9

Omega Ski Tuning Service - page 10

CSC Trips Summary - page 11

June 23-July 26, 2019 Mt. Hood Race Training - see website: ashevilleskiclub.com and click on trips

December 7-14 Steamboat Race/Ski/Ride Camp - pages 12-15

January 11-18, 2020 Sun Peaks BC CSC Trip - see website: ashevilleskiclub.com and click on trips

February 8-15, 2020 Whitefish, MT ASC Ski Trip - pages 16-18

March 14-28, 2020 Portugal & Spain CSC Trip - pages 19-24

September 5-12, 2020 Croatia Trip - pages 25-26

Mountain Biking at Bent Creek - Every Wednesday at 5:30pm.
Meet at Ledford parking lot.

Gary Swinea gswinea@yahoo.com

Newsletter Editor's Notes

Yessir! You probably can't tell it but that's me, Tom Bushar in the on-deck circle, or at least somewhere nearby the on-deck circle, ready to step up to bat at a recent Asheville Tourists game. As you might have guessed, the team was particularly desperate at that point in the game. Alas, that was the only at-bat in my very short baseball career (and in my imagination).

But seriously folks, speaking of the Tourists, be sure to get your money in to Wayne so you can attend our July 9th event at the Ingles pavilion at McCormick field. This is always a fun event as we enjoy a 6:00-7:30 pm buffet of hot dogs, hamburgers and other fine cuisine along with adult beverages. The \$25 per person fee can be sent to Wayne Bailey at 103 Paper Birch Ave, Asheville, NC. 28806. The Tourists are playing the Greenville Drive starting at 7:05 pm. Come join your ASC friends as we root, root, root for the home team.

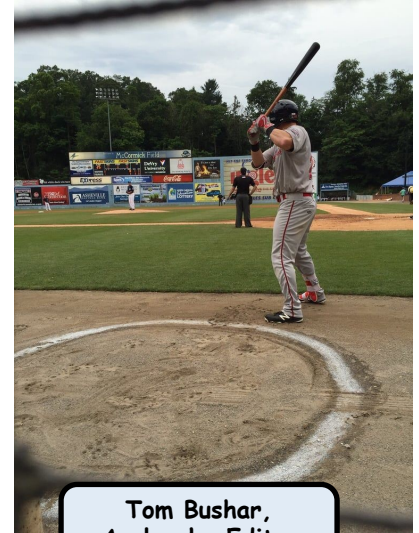

Tom Bushar,
Avalanche Editor

Also be sure to sign up soon for the trip of your choice from the superb trip offerings as detailed in this edition of the Avalanche. Great trips deserve great participants, like you!

Some Other Reminders

- If you are a new member please try to get another member to take your picture at any ASC meeting and email it to me at tbushar@gmail.com or to Jim Baker at james_baker100@att.net. We try to feature new member names and pictures in the Avalanche so folks can get to know you.
- Find out what's going on throughout the skiing world by visiting the website: <http://skifederation.org> and scroll down to tab called Fed News Beat.
- If you have something that's "fit to print" in the Avalanche, you can email me directly at tbushar@gmail.com with your story and pictures. Your story does not need to be written in final form. I generally edit, elaborate and embellish as necessary to generate interest.

ASHEVILLE SKI CLUB LEADERSHIP CONTACTS

EXECUTIVE OFFICERS

President	Wayne Bailey	wayne_bailey642@hotmail.com	828-275-4566
Vice President/Pres Elect	Dwight Moore	dwrightmoore@msn.com	828-243-3437
Past President	Bill Melton	skibill@charter.net	828-243-4366
Treasurer	Kay Haskell	Haskellkm@gmail.com	610-613-4858
Secretary	Peter Lourekas	pixbill@aol.com	828-772-9320

BOARD MEMBERS

James Baker	james_baker100@att.net	978-424-1950
Doug MacMillan	dpmacmillan@earthlink.net	828-545-9951
Ken Porter-Shirley	kennethps@gmail.com	828-337-0326
Jan Van Dine	janvandine@gmail.com	828-231-0297
Peggy Ayers	Dotyay@aol.com	828-772-2856

ACTIVITY DIRECTORS

Newsletter	Tom Bushar	tbushar@gmail.com	828-254-4108
Membership	James Baker	james_baker100@att.net	978-855-9335
Publicity/Webmaster	Alex Wang	alex.wang298@gmail.com	828-246-1160

Club Trips Chair	Wayne Bailey	wayne_bailey642@hotmail.com	828-275-4566
Club Trips Leaders	Jan Van Dine	janvandine@gmail.com	828-275-4327
	Greg Caspers	ggcaspers@gmail.com	970-445-7041
	Bill Melton	skibill@charter.net	828-243-4366
	Wayne Bailey	wayne_bailey642@hotmail.com	828-275-4566
	Dwight Moore	dwrightmoore@msn.com	828-243-3437

RACING

Race Director	Erik Sandstedt	sweski@gmail.com	828-242-1540
Junior Race Captain	Doug MacMillan	dpmacmillan@earthlink.net	828-545-9951
Special Olympics	Sam Lloyd	zlloyd@windstream.net	864-384-4546
Crescent Rep	Dwight Moore	dwrightmoore@msn.com	828-243-3437
Crescent Trips:	Wayne Bailey	wayne_bailey642@hotmail.com	828-275-4566

Asheville Ski Club Membership Information

Mail to:

Membership
P.O. Box 211
Asheville, NC 28802
www.ashevilleskiclub.com

Check All that Apply:

- ☐ \$35 Single or ☐ \$60 Family
☐ \$15 Junior Membership (non-family)
☐ \$35 Racing Fee
☐ FREE 2 Year Subscription to SKI Magazine

Payment Method:

- ☐ Cash
☐ Check (Chk #: _____) \$_____ Total Dues Paid (cc add 4%)
☐ Credit Card (add 4%)

Last Name	First Name		
Address	City	State	Zip
Home Phone	Cell Phone	Work Phone	E-Mail
Spouse's Name	Cell Phone	Work Phone	E-Mail
Children (if members):			

Do you understand and agree that the information given here will be shared in the Asheville Ski Club Directory? ☐ Yes ☐ No

I would like information on the following:

- ☐ Day trips (skiing) ☐ Youth Skiing
☐ Ski Race Team ☐ Distance Ski Trips
☐ Learn-to-ski Trips ☐ Area Discount
☐ Cross Country Skiing ☐ Swap Shop

I am interested in the following social activities:

- ☐ Softball ☐ Rafting
☐ Golf ☐ Socials
☐ Volleyball ☐ Bicycling
☐ Tennis ☐ Other _____

Would you like to serve on any of the following committees?

- ☐ Socials ☐ Racing ☐ Trips ☐ Membership ☐ Advertising ☐ Publicity
☐ Programs ☐ Newsletter ☐ Hospitality ☐ Special Events ☐ Phone ☐ Youth Ski League

Waiver

By signing this Application for membership in the WNC Skiing and Outing Club, I agree and understand that the Club is a voluntary organization, composed of and run by volunteers. I also understand that the Officers and the members have no professional or special training in conducting Club activities and do not hold themselves out as having such. I acknowledge that the skiing and outdoor sports have certain innate dangers and I understand these risks. I hereby release the Asheville Ski Club and the WNC Skiing and Outing Club, Inc. from any and all liability for any injury that I, or any member of my family, may incur as a result of participating in any Club activities, including economic loss. I understand and agree that the information given here is truthful and honest to the best of my knowledge and will be shared in the Club Directory.

Signature: _____ Date: _____

Signature (spouse if also joining): _____ Date: _____

Guardian (if child is under 18 years old): _____ Date: _____

June 11th Monthly Meeting

Our June 11th Meeting was held at Highland Brewery. The food truck had some terrific food and a variety of brews were available. Several new members were present:



Catherine Shook

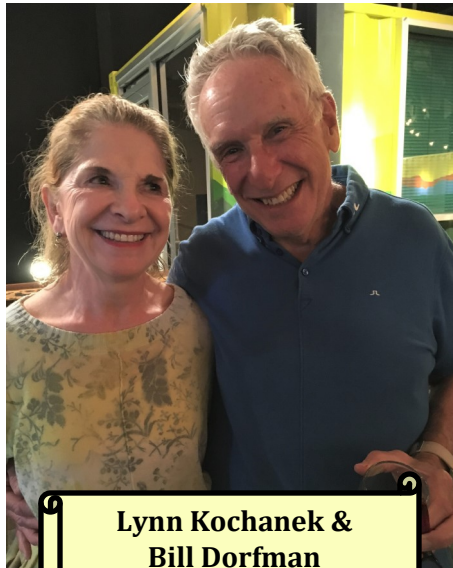

Lynn Kochanek &
Bill Dorfman



Hunter Resek

July 9th Monthly Meeting

Our July meeting will be held at McCormick Field, 30 Buchanan Place, Asheville, NC 28801. We will be in the Ingles covered pavilion. Buffet will be available 6:00-7:30 pm, Game starts at 7:05 pm. Our seating is in Section B.



Member Business Cards

We welcome you to share your business card by having it published in the Asheville Avalanche monthly newsletter. Just send a copy of your card to Tom Bushar at tbushar@gmail.com.

Chip Coxe
Owner/Contractor

- Residential Construction
- Remodeling
- Project Management
- Design

(828) 712-5491
chip.kingdombuilders@gmail.com



KINGDOM BUILDERS

Kimberly Coxe
Benefits Advisor
An Independent Associate Representing Aflac



North Carolina West
Asheville, NC 28801
828.460.5857 phone
828.202.8738 fax
kimberly_guernack@us.aflac.com
aflac.com

DOWNTOWN TIRE PROS



Computerized
4 Wheel Alignment
Brake Service
Custom Wheels

BOBBY ROLAND
(828) 693-1676
dtc11676@bellsouth.net

108 S. KING STREET
HENDERSONVILLE, NC 28792
www.downtowntirecenter.com



Becky Kinney
House & Pet Sitting Services
DomesticOrganizer@yahoo.com
(910) 368-9665



Ilona Kenrick
EXIT REALTY VISTAS

8283334793 Work
8283988700 Primary
8283988700 Mobile
Ilona@ExitRealtyVistas.com
4 Long Shoals Rd. #156Arden...



PERIDOT Consulting, Inc.

John Michael Kledis, EA, CFE, CVA
Principal/Owner

PO Box 8904
Asheville, NC 28814
(828) 242-6971
JohnMichael@PeridotConsultingInc.com
www.PeridotConsultingInc.com

"We are an Accounting Firm that takes pride in our accessibility."



Melissa Zerbarini
Broker-REALTOR®

cell: 828.484.1102
email: Melissa@ExitRealtyVistas.com

Melissa.ExitAsheville.com

EXIT
Exit Realty Vistas

4 Long Shoals Road, Suite #156, Arden, NC 28704
Each Office is Independently Owned & Operated

The Young Workshop

Isabella Zerbarini



Shop on-line at
www.shophandmade.com/store/tyw

Member' Ski Gear For Sale

For sale. K2 burning love 153cm w/Marker bindings

Maintained, good condition \$200.00

Jacquie Wollins. jwollins5@gmail.com



For "sale" to anyone who will make a \$10 donation to ASC.

Nordica Men's Ski Boots size 29.5

Tom Hunter: Th@hunterautogroup.com



Omega Ski Tuning Pricing

Omega Ski Tuning

Tuning ----- Cost

- ☐ Wax ----- \$15
 - Clean base, brush off excess wax, hot wax, and scrape
- ☐ Wax and edge ----- \$25/20*
 - ☐ * If you have received tuning from Omega Ski Tuning BEFORE, circle this
- ☐ New ski tune** ----- \$25
 - Set edge, sidewall setback, hot wax and scrape
- ☐ Rough ski tune/rusty ----- \$35
 - Clean up edge, wax and scrape

**** Fill in this section if you have a new ski**

Do you know what angle you want on the edge?

2°

3°

Recommend 3°

Note: Prices vary with condition of skis



Cashion Porter-Shirley

Email: cashionps@gmail.com

CRESCENT SKI COUNCIL

CSC TRIPS FOR 2019 AND 2020

Below are the dates and important info that you need to know.

DECEMBER 7-14, 2019 STEAMBOAT SKI/BOARD AND RACE CAMP

****Early Bird ONLINE sign up begins June 1 for the first 70 people.....\$1198... after the first 70, lodging increases significantly due to management and The Lodge HOA .Tour op has no control of HOA etc., DO NOT PROCRASTINATE as you may end up without a condo.

JANUARY 11-18, 2020 SUN PEAKS RESORT, BRITISH COLUMBIA

This is the 2nd largest ski resort in Canada, 4000 acres. Lots of non skiing activities (hockey games, ice skating, cross country, sleigh rides etc), 22 seats out of Greenville on United at \$323! All lodging is ski-in, ski-out. ONLINE REGISTRATION BEGINS JUNE 1. Price is \$1350 for 7 nights lodging (6 Sun Peaks, 1 Vancouver), RT transfers from Vancouver, 5 day lift ticket, plus CSC activities (welcome, mt lunch, farewell).

Online Registration through SAT for both Steamboat and Sun Peaks is at: www.sportsamerica.com/csctrips.

MARCH 17-25, 2020 GRANADA AND SIERRA NEVADA SPAIN WITH TOURREMOLINOS Costa del Sol (beach) and extensions to LISBON PORTUGAL (March 14-18) and BARCELONA (March 25-28). See details in later pages of this newsletter.

This trip is being run by Holidaze (they ran club trip to Japan) This is considered an adventure trip for the council. Skiing is optional, daily tour packages (Gibraltar, Cordoba, Alahambra, Alpujarra, Nerja -just to name a few -will be available). You can basically do all 3 components of the trip , or just 1.....lots of choices! REGISTRATION WILL BEGIN JUNE 1 and at this point there is no online registration... hopefully, they may have it up and running.

CRESCENT

SKI COUNCIL

Since 1969

Steamboat

DECEMBER 7-14, 2019

- 7 nights lodging at The Lodge
- 6 day lift pass to Steamboat
- 5 day lesson package w/3 lunches
- Optional Roundtrip transfers
- Welcome Reception
- Apres Ski Party
- Midweek BBQ Dinner
- Final Awards Banquet



The Lodge at Steamboat

STARTING
PACKAGE **\$1198**

per person/double occ.

Signup at: www.sportsamerica.com/csctrips

Asheville Trip Leader: Margaret Crum
mcrum211@charter.net
828.255.8186





TRIP INFORMATION

36th ANNUAL STEAMBOAT RACE / SKI / RIDE CAMP

December 7-14, 2019



May 7, 2019

SIGN-UP: All applicants must be a member of a Crescent Ski Council affiliated club **by Nov 1, 2019** to participate. Applicant's membership will be verified by CSC. Everyone must register directly with CSC's travel agent, **Sports America Tours (SAT)**. All registrations must be completed online at www.sportsamerica.com/csctrips. Assistance is provided by calling 800-876-8551 ext 125. If paying by check, **make payable to SAT**. (Payment must be received within 15 days of online registration).

REGISTRATION PERIOD: Registration begins **June 1, 2019** and ends **November 1, 2018, or when 400 participants are reached**, whichever occurs first. SAT will not accept any form of registration prior to, nor after this period.

PACKAGE COST (VARIES): \$1189 is the "Early" rate, limited to 70 spaces. Other rates/options are shown below.

CSC/SAT reserves the right to assign unit type without regard to "Early" vs. "Regular" rate (does not apply to 1B/1B rate). Rate for "extra pillow" in Private Bedroom will be as listed in table below.

WHAT'S INCLUDED IN PACKAGE:

- 7 nights lodging at The Lodge @ Steamboat
- 6 day lift pass
- 5 full day lessons w/NASTAR or "CSC Format" race
- 3 Lunches (M-W-F)
- Welcome Wine & Cheese
- Western BBQ Dinner
- Awards Banquet w/Door Prizes
- Keg Party
- Ski Socks

WHAT'S NOT INCLUDED IN PACKAGE:

- Credit Card Fee (3% add-on if CC is used)
- Air Fare (SAT will handle for you if you wish)
- Ground Transportation (SAT has bus & rental car options)
- Trip Insurance
- Other meals not specifically listed
- Equipment rentals (CSC discount at Christy Sports)

This trip is set-up as a race camp/ski school program, and everyone is encouraged to participate. Previous participants can attest to the overall benefit of this type program. If you have never tried it, you should, you will probably be pleasantly surprised. However, if you desire, the lesson portion may be deducted. Also, there are other deducts & adds, especially for teens & children. For each person (adults and children), start with a total price rate from the table below, then apply any applicable Deducts or Additions.

per PERSON RATES (prices based on payment by check - add 3% if using credit card)

RACE CAMP w/Lessons (5days)			
The Lodge	EARLY	Standard	1bd/1ba
Normal Occupancy	\$1,198	\$1,280	\$1,595
Extra Guest - +1 Occ.	\$1,105	\$1,187	-
2 Extra Guests - +2 Occ.	\$1,050	\$1,132	-
Private Bedroom Upgrade	\$460		\$806

DEDUCTS	
Lodging Off Site	(\$460)
No Lessons	(\$350)
No Lessons or Lunches	(\$410)
No Lift Ticket	(\$260)
Base Pass 1 day	(\$215)
Child 13-18	(\$16)
Child 6-12	(\$28)
Child 5 & under	n/c

KVC INFORMATION:
A "walk-in" daily rate of \$95.00 is also available. All KVC pricing for this trip is based on one parent/grandparent per child participating in the adult lesson package, otherwise regular published rates apply. Also, Trip Leader must be informed prior to trip.
KVC Childcare is available for kids 6mths to 6 years at \$95 per day. Only kids 3 ½ & older are eligible for the program that includes snow time. Lunches are included for kids 12mths and older. Diapers, formula, baby food not included.

AIRPORT TRANSFERS	
Denver Charter	\$110
*see schedule below	
Hayden Adult	\$60
Hayden Senior 65+	\$45

QUESTIONS:

Travel Agent - Sports America Tours
 Sara Clemons – csc@sportsamerica.com
 120 Stony Point Rd, Ste 245
 Santa Rosa, CA 95401
 800-876-8551 or 707-791-3215

CSC Steamboat Trip Leader
 Cathie Mulgrew
 336-473-6869
cathiemulgrew@yahoo.com

STEAMBOAT TRIP GENERAL INFORMATION / TERMS AND CONDITIONS

RESPONSIBILITY: Sports America Tours/Crescent Ski Council (SAT/CSC) only act as your agent in securing lodging, lift tickets, transfers and various activities. SAT/CSC shall not be held liable for loss or damage to property or injury to person, caused by reason of any defect by any transportation company, lodging company, ski area or agent or any service/item in the package outside their direct control. SAT/CSC, reserves the right to make changes and alterations in the itinerary that are found necessary for proper handling of said tours. In the event that such changes are required, SAT/CSC will arrange substitute services confirmed for ones of equal or greater retail value, or will refund an amount equal to the difference in retail value between the services confirmed and actual services furnished. Each participant in an SAT/CSC tour agrees, as an express condition of such participation, that SAT/CSC's liability for such changes is limited as provided herein, and that SAT/CSC will not be liable for any additional damages which maybe caused by such changes. Neither SAT/CSC or any vendor shall be liable for loss, damage, injury, accident, delay or irregularity which may be occasioned by reason, defect or through acts of omissions of any person of company described in the confirmation. The services and responsibilities of the airlines in connection with the air transportation when involved are subject to and limited by the terms of the applicable tariffs on file with the Department of Transportation. In the event a 'Bulk Ticket' is used for your transportation, Rule #240 is waived and SAT/CSC is not responsible for any default of the airline. Meals, tips for baggage handling, cribs or other additions to your lodging, extra or half day lift tickets, insurance, or items of a personal nature are not the responsibility of SAT/CSC. Should a dispute arise, venue shall be in Sonoma County, State of California.

CRESCENT CODE OF CONDUCT: Members shall, when participating in an event or activity sponsored by Crescent Ski Council (CSC), or on behalf of Crescent, conduct themselves in a mature & reasonable manner. CSC encourages legal and responsible behavior in the consumption of alcoholic beverages in accordance with applicable laws and regulations. Each CSC member shall be solely responsible for his/her consumption of alcoholic beverages and his/her behavior and actions as a consequence of said consumption. The Board may suspend or terminate the status of a Member of an Authorized Club for any cause listed in the bylaws, section 8, or other reasons the Board may determine necessary.

INCLUDED ITEMS: All "package prices" include those items stated in the Trip Information document.

LODGING/ROOMMATES/ROOM ASSIGNMENTS: Cost basis will be the "Early" rate for the first 70 people, all others will be at the "Regular" rate (this does not apply to the 1B/1B option). Lodging pricing is based on 2 people per bedroom. Most bedrooms have two beds. We do not recommend condo occupancy rates higher than 2 people per bedroom except for families. The cost of rollaway beds or cribs is not included. Single occupancy of a bedroom is available at "Regular" rate for additional pillow. For all available rates see Trip Information document or call SAT. Every effort will be made to accommodate roommate requests. However, confirmation will be conditional until a roommate is confirmed. If we have to assign roommates, we reserve the right to make rooming and unit changes as necessary. Condos will be assigned at random by the property management company. Specific condo locations cannot be guaranteed.

SKI / SNOWBOARD LESSONS: Small group classes will begin on Monday and run through Friday. You should choose your lesson category at sign up, but changes will be accepted up until 3 weeks before departure. If you wish, the lessons may be deducted. Sunday (the first day) will be open skiing at your leisure.

ADDITIONAL LIFT TICKETS: Lift tickets for additional days may be **pre-purchased**. (See Application Form for rate. Regular group rate will apply during the trip)

AIR TRANSPORTATION: SAT can provide special bulk air fares from all CSC cities.

GROUND TRANSPORTATION: SAT can provide chartered bus service from Denver at **\$110.00** round trip if minimum sign-up is met. The chartered bus will leave DIA at 1:00PM on day of departure travel, and arrive back at DIA by 11:00AM on day of return travel. If more than one bus is needed, departure times from DIA will be staggered by one hour or as otherwise announced. Upon return all buses will depart Steamboat at 7:00AM to arrive at DIA by 11:00AM. (times are subject to change. Rate is subject to change if fuel surcharge is added). Special rates for rental cars in Denver or Hayden can also be provided.

PAYMENTS/CHANGES/CANCELLATIONS: A deposit of \$200.00 is due at sign-up. An interim payment of \$400.00 will be due on August 1, 2019. Final payment will be due November 1, 2019. Failure to make proper payments by the due dates will automatically be considered a request to cancel and the stated cancellation policy will apply. Make checks payable to Sports America Tours and mail to 120 Stony Point Rd, Ste 245, Santa Rosa, CA 95401. Visa, MasterCard, American Express, and Discover are accepted - Payment by credit card will result in a 3% addition to the cost of the trip. All returned checks are subject to a \$25.00 fee.

PLEASE READ THE FOLLOWING CAREFULLY. THERE CAN BE NO EXCEPTIONS:

**** All requests for changes, cancellations or refunds must be made in writing to SAT.**

**** IF YOUR CANCELLATION NOTICE IS RECEIVED:**

**** 90 or more days before departure, you will receive a full refund less \$50.00 per person and less any airline-imposed penalty.**

**** 90 to 60 days before departure, you will receive a full refund less \$400.00 per person and less any airline-imposed penalty.**

**** Within 60 days before departure, you will receive no refund unless space is resold.**

**** At any time, if your space is resold, you will receive a full refund less \$50.00 per person and less any airline-imposed penalty.**

**** If you pay by credit card, at any time you cancel your reservation, you will be charged an additional 3% of all charges, to offset bank fees incurred by SAT.**
(This is in addition to other cancellation fees noted)

**** Bus Cancellation: 30 or more days before departure, full refund less \$10.00 per person, otherwise no refund unless space is resold.**

INSURANCE: Trip cancellation, health, and accident insurance is available to help protect you against unforeseen circumstances which cause you to interrupt or cancel your trip. Please see Application Form for rates & indicate thereon whether you accept or decline trip insurance. Also, complete separate form provided and include it with the Application Form when submitted. This insurance may be purchased after initial sign-up and up until final payment, however pre-existing conditions will not be covered. Upon request, SAT will provide you with additional details of coverage.







RELEASE OF LIABILITY AND HOLD HARMLESS AGREEMENT

I/We hereby appoint Sports America/The Crescent Ski Council, Inc./my local Club to perform necessary acts deemed desirable in connection with planning and leading any ski trips or other social/activity function in my behalf. I/We understand the Council/Club acts as coordinator only and accepts no responsibility for the services of any person or agent, ski area, airline, motor coach, hotel or condominium, or any organization whatsoever rendering any of the services or accommodations being offered on any trip or activity. Ski trip and other activity fees are based upon current tariffs and are subject to change without notice. The Council/Club accepts no responsibility in whole or part for any delayed departures or arrivals, missed plane or other carrier connections, loss, damage or injury to person or property, mechanical defect or failure of any nature however caused, or for any substitution of hotels or common carrier, with or without notice, or for any additional expenses occasioned thereby.

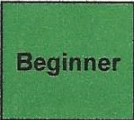
I/We fully understand that the Council/Club is a voluntary association run by volunteer officers and Board Members who have no special or professional training in conducting ski trips and other activities. By participating, we do not rely on the expertise of any director, officer, activity coordinator or the agents of any of the foregoing: delivery of goods and service as described is the responsibility of the contracted vendors.

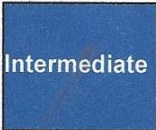
Further, I/We realize that skiing, as well as many other outdoor activities, has innate danger that may result in physical injury or death. I acknowledge that these risks may be known or unknown. Since safety is directly tied to my physical ability and skill to participate in any sport, I/We hereby release the Crescent Ski Council, Inc. and local club, their officers, directors, trip leaders and SAT, from any liability in connection with injuries or physical and equipment damages I may incur in relation to my participation in any event.

SKIING & SNOWBOARDING LEVELS - What Level are YOU?

 Beginner	SKIING	SNOW-BOARDING
	LEVEL 1 You have never skied before.	LEVEL 1 You have never snowboarded before.
	LEVEL 2 8You have spent a few hours on the slope. Can ski in, a cautious wedge	LEVEL 2 You can side slip on toe or heel, sliding to the left and to the right.
 	LEVEL 3 You can make round wedge turns on gentle green terrain.	LEVEL 3 You are beginning to complete a basic toe and heel turn on gentle green terrain.
	LEVEL 4 You can link wedge turns with speed control and bring skis together parallel at the end of the turn on green and the easiest of blue runs.	LEVEL 4 You are able to complete basic turns on toe and heel side that are connected with a traverse on green and the easiest blue runs
	LEVEL 5 You are confident on green and easy blue runs. You ski mostly parallel but may wedge or step to start the turns.	
 Intermediate	LEVEL 6 You use a parallel stance on smooth blue runs and would like to improve your parallel turn on more challenging terrain, including easy bumps and groomed black runs.	LEVEL 5 You are able to link turns with rhythm and flow, with no traverse on either heel or toe side, on all blue and easy black runs
	LEVEL 7 You ski with controlled parallel turns, maintaining rhythm and speed control on groomed black runs.	
	LEVEL 8 You ski with good technique on most terrain and snow conditions, using carved short radius turns.	LEVEL 6 You are able to comfortably link turns of various radius on most terrain and snow conditions, including the terrain park.
   Advanced		

Wonderful Whitefish!

3808 Big Mountain Rd, Whitefish, MT 59937

February 8-15, 2020, ASC Trip contact:

<http://asoc-whitefish.SAT.Tours>

Wayne Bailey, Bill Melton and Jan Van Dine will all be on board to help make this trip the best ever. The trip to Whitefish, Montana near the Glacier International Park will be priced well under \$900! Non-skiers, children under 6 and adults over 70 can deduct \$305 for lift tickets.



Our two 4**** hotel picks both have spas, pools, fitness centers and great locations. The Lodge at Whitefish Lake was featured on The Bachelor, it is so romantic. The Firebrand in town is convenient to all that Whitefish has to offer. The Winter Carnival will be taking place when we arrive. Rooms in both hotels have walk-in showers as well as separate soaking tubs. Robes and slippers, mini fridges, coffee makers, hot tubs, fitness centers, spas and restaurants are in each of our luxury hotels.

We have reserved 30 suites at The Lodge at Whitefish Lake, and 20 deluxe rooms at the Firebrand Hotel in town. Both provide a shuttle to each resort or to the slopes.

Get On Board! Come on and join all your friends and skiing buddies for this affordable luxury trip. The link you want is: <http://asoc-whitefish.SAT.Tours>

Whitefish ski resort has also been awarded accolades. Here are a few:

#11 top ski resort in N. America by SKI magazine, 2016

Best in the US--Where to Visit in 2017 by Lonely Planet, 2016

Best Ski Town, USA Today Top 10, Nov. 2016

Best Ski Resorts in the Rockies, Outside Online, 2015

Top 10 Winter Carnivals in the World, National Geographic Traveler

10 Best Small Towns in America, Men's Journal, 2014

Whitefish is 3,000 acres large with 105 groomed trails, plus plenty of powder and tree runs, and four terrain parks.

You don't need a passport and you support our own economy. So sign up now to get the hotel of your choice.

"Young men and babies,

Grab the old ladies.

Everyone goes.

Everyone knows

it's fun in the snow!

Hallelujah!"

(apologies to Neil Diamond)

Wonderful Whitefish for Non-Skiers (and also Skiers)!

Howdy, Amigos!

With more than 70 people signed up already for Whitefish, I've noticed a dozen or so non-skiers. I expect we'll have at least 20 non-skiers, and skiers taking off a day or two for a break. With that in mind, I have put together a possible agenda which, of course, is optional. Here is my proposed agenda:

Saturday, arrival; go into town to catch the evening's festivities at the Winter Carnival.

Sunday, meet at The Firebrand to go witness the Penguin Plunge and the carnival parade. The welcome reception will be this evening in The Lodge.

Monday, tour the town to see the shops, galleries and museums, including the Museum of the Plains Indians. Hundreds of artists call Whitefish home. Check out the Hockaday Museum of Art and the Sunti World Art Gallery.

Tuesday, let's go snowmobiling! With enough interest, we can get a group discount. Or, if that doesn't appeal to you, go dogsledding, indoor ice-skating, take a ski plane tour, outdoor laser tag, ice fishing behind The Lodge (they provide a heated shanty and all equipment), fat tire snow biking on specially groomed trails, tour one or more of the dozen breweries or work out in the hotel fitness rooms.

Wednesday we can go on a sleigh ride. Cookies and hot beverages are served, or you can go all out and have a full meal. Later that evening, have a \$10 burger and beer combo at the Boat Club.

Thursday will be an urban scavenger hunt and the winning person or team will receive a bottle of wine. Skiers will have a mountain scavenger hunt so they also have a chance to win a bottle of wine. Enjoy live jazz at the Boat Club later.

Friday (Valentine's Day**) pick up a pair of snowshoes at The Lodge and walk the Candy Cane trail in the nature preserve behind the Lodge, then treat yourself to a hot toddy, lunch, a massage and the hot tub. The Boat Club will be having dinner specials this evening and you can take in a play later at the Alpine Theater Company in the Whitefish Performing Arts Center (beside the Firebrand) or the O'Shaughnessy Cultural Arts Center with its Whitefish Theater Company.**

I'll bet you had no idea there was so much to do in Whitefish!

For skiers, there are 105 marked trails, four terrain parks (one has a 350' half-pipe), lessons and rental equipment, complimentary ski guides, a bordercross (I love those things!) snowcat back country skiing, 3000+ acres with 300+ inches of snowfall, night skiing, and magnificent views from the top of the Glacier Chaser Lift.

See you there! Jan

Wonderful Whitefish

What's Not To Love?

Haven't signed up yet for the club's Wonderful Whitefish! trip? There are still rooms available, though they are filling fast. Here are 10 good reasons this is the trip you want for this year.

1. No passport needed (save \$120 and a lot of hassle)
2. No monetary exchange rate to worry about.
3. No long flight followed by a long drive
4. No strange food (except mountain oysters. Stay away from those!)
5. Luxury you can count on
6. Snow you can count on
7. The low altitude of 3,000 feet in town makes sleeping so easy, like being at home
8. A great program for non-skiers
9. A great mountain with great guides for skiers
10. Ski with your Asheville friends during peak season

So why haven't you signed up yet? The price is great. What's not to love?

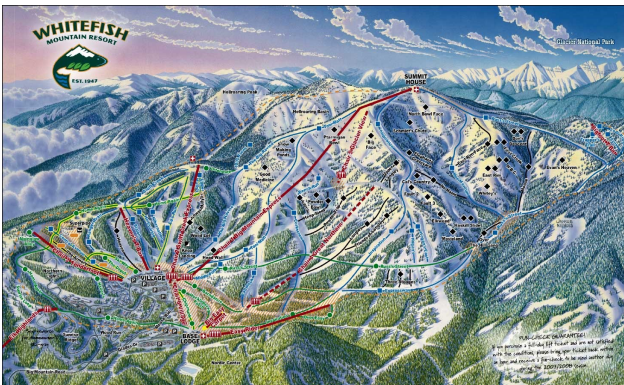

Crescent Ski Council Presents Portugal & SPAIN!

CONTACT GREG CASPERS for more info:
ggcaspers@gmail.com, 970-445-7041

March 14-28, 2020: CSC Spain (These dates are a combination of the Pre, Base, & Post Trips dates)

March 14-March 17: Pre-trip to Lisbon, Portugal:
\$640 pp double, \$890 single

March 17-March 25: Main trip to Granada & Torremolinos, Spain: \$1141 pp double, \$1526 single

March 25-March 28: Post-trip to Barcelona:
\$752 pp double, \$1095 single

ENROLLMENT IS NOW OPEN - See Form Below.
PLEASE NOTE: THERE IS NO ONLINE SIGNUP FOR THIS ADVENTURE.

Main Trip Includes:

Round Trips Ground Transfer from/to Malaga Airport

5 nights stay in Granada @ the 4 Star Hotel Carmen

Welcome Orientation

3 days of transfers to the Sierra Nevada Ski Area

Breakfast Daily

4 nights of Group Dinners

Ground Transfer to Torremolinos

2 nights stay @ the 4 Star Hotel Melia Costa del Sol

Daily Breakfast

Local Taxes

Passport Cases & Luggage Tags

Options:

Group Air in/out of Malaga. Air travel pricing is currently under way and will depend on how many people sign up for which available options. Stay tuned!

3 Days of Skiing @ Sierra Nevada Ski Resort

Daily Group Excursions to: Alpujarra, Cordoba, Alhambra Palace, Granada City Tour, Nerja Caves & the tropical Coast, & Gibraltar (from Torremolinos)



Portugal and Spain (continued)

Pre-Trip to Lisbon, Portugal Includes:

Transfers between Airport and Hotel Portugal and Granada
3 nights star @ 4 Star Hotel Mundial (Not Included: \$2/City tax)
Daily Breakfast
Half Day City tour with an English Speaking guide
Air Travel between Portugal and Malaga

Post Trip to Barcelona Includes:

Bus Transfer between Torremolinos & Malaga w/ luggage transfers
High Speed Train Transfer from Malaga & Barcelona
Transfer from Train Station to 4 Star Avenida Palace Hotel for a 3 night stay
Daily hotel Breakfast
Half Day City Tour with English Speaking Guide
Transfer from Hotel to airport

Options:

Group Air for Pre and Post Trips
CONTACT GREG CASPERS: ggcaspers@gmail.com, 970-445-7041 for more info

(See official sign up form and posters on following three pages)

HOLIDAZE SKI TOURS®



CRESCENT SKI COUNCIL

PRESENTS

GRANADA & SIERRA NEVADA, SPAIN
WITH TORREMOLINOS...and...



EXTENSIONS TO BARCELONA, AND LISBON, PORTUGAL

March 17 – 25, 2020

\$1141.00 p.p. Double \$1526.00 p.p. Single

BASIC TOUR PRICES INCLUDE:

- Meet and greet with local guide at Malaga Airport.
- Transfer between Malaga and Granada via private coach and English Speaking Assistant
- 5 night's accommodations in Granada at the 4 Star Hotel Carmen
- Welcome Orientation at the hotel in Granada.
- 3 days of transfers between Granada and the Sierra Nevada Ski Area.
- Breakfast daily at the hotel in Granada.
- Dinner for 4 nights at the Hotel. (The whole group has to eat on the same nights)
- Optional Tour Program and hospitality Desk nightly in the hotel.
- Transfer from Granada to Torremolinos, Costa del Sol.
- 2 night's accommodations in Torremolinos at the 4 Star Hotel Melia Costa del Sol.
- Breakfast Buffet Daily at Torremolinos Hotel.
- Optional Tour Program in Torremolinos.
- Private bus transportation from Torremolinos to Malaga Airport
- Local Taxes
- Passport Cases and Luggage Tags.

LISBON PRE-TRIP:

March 14 – 18, 2020

\$640.00 p.p. Double

\$890.00 p.p. Single

PRICES INCLUDE:

- Transfers between Lisbon airport and Hotel via private coach with English speaking assistant.
- 3 night's accommodations at a 4* Hotel Mundial in Lisbon
- Breakfast daily in Lisbon.
- 1 Dinner at hotel
- Half Day City Tour with English Speaking Guide. (3-4 hours)
- Transfer between hotel and Lisbon airport with English speaking assistant.
- Air Travel between Lisbon Airport and Malaga via TAP Airlines.
- Transfer between Malaga Airport and Granada via private coach with English speaking assistant.

**** There is a local city tax of \$2.00 per day that must be paid to the hotel upon check-out.**

POST TRIP TO BARCELONA: **March 25 – 28, 2020** **\$752.00 p.p. Double** **\$1095.00 p.p. Single**

PRICES INCLUDE:

- Transfer between Torremolinos and Malaga via private coach with English speaking assistant.
- Luggage van transfer between Torremolinos and Barcelona
- High Speed Train between Malaga and Barcelona (2nd class)
- Transfer between Train Station and hotel
- 3 night's accommodations at a 4* Avenida Palace Hotel
- Breakfast daily in Barcelona.
- Half Day City Tour with English Speaking Guide. (4 hours, ends at Sagrada Familia, but does not include entrance)
- Transfer between hotel and Barcelona Airport with English speaking assistant.

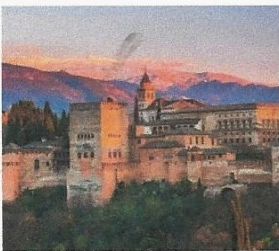

The Basic Tour also includes the following Travel Insurance:

Trip Delay up to \$750.00 (\$150.00 per day)
 Baggage and personal effects up to \$1500.00
 Baggage delay up to \$400.00
 Return Air Transportation up to \$500.00
 Accident & Sickness Medical Expense of \$50,000.00
 Emergency Evacuation & Repatriation of \$250,000.00
 Worldwide Emergency Assistance Services

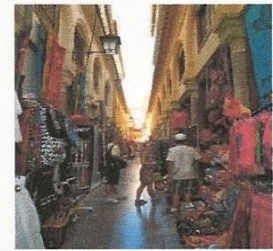

DAY TOUR OPTIONS IN GRANADA:

Alpujarra • Alhambra • Granada • Tropical Coast • Gibraltar

SKI AREA FACTS:

ELEVATION:	Base: 6,896 Feet	Summit: 10,843 Feet	Vertical: 3,947 Feet
# OF LIFTS: 21	TRAIL BREAK-DOWN:	49% Blue 43% Red	7% Black
RUNS: 124 (66.4Miles of groomed trail)	LONGEST RUN: 3.8 Miles	1.9 Miles of Night Skiing	
DISTANCE FROM GRANADA: 25min by bus			

FINANCIAL DETAILS:

DEPOSIT POLICY:

- ** \$600.00 per person + Additional \$150.00 for each extension Due August 30, 2019
- ** \$500.00 per person 2nd deposit due October 31, 2019
- ** Final payment due January 10, 2020

CANCELLATIONS:

Up to 90 days prior to departure.....	NO PENALTY
Between 89 & 60 days prior.....	\$ 250.00 PER PERSON *
Between 59 & 45 days prior.....	\$ 500.00 PER PERSON *
Between 44 & 30 days prior.....	\$1500.00 PER PERSON *
After 29 days prior.....	FULL PENALTY

NO SHOWS ARE NON-REFUNDABLE

* PLUS ANY OTHER NON-REFUNDABLE CHARGES FOR AIRLINES, HOTELS AND SUPPLIERS.

HOLIDAZE SKI TOURS®



CRESCENT SKI COUNCIL

PRESENTS

GRANADA & SIERRA NEVADA, SPAIN
WITH TORREMOLINOS...and...



EXTENSIONS TO BARCELONA, AND LISBON, PORTUGAL

SIGN-UP FORM

Passport Name: _____ Number: _____ Expiration: _____

Please send a copy of the passport page with 1st deposit to group leader

D.O.B.: _____ Gender: _____

Address: _____

City: _____ State: _____ Zip: _____

Cell Phone: _____ Email: _____

Club Affiliation: _____ Membership Expires: _____

I would like to book a: Double: _____ Single*: _____
***Singles are on request only and cannot be guaranteed.*

My Roommate is: _____

I would like to Book:

Basic Only: _____ \$1141 double \$1526 single \$ _____

Pre & Basic: _____ \$1781 double \$2416 single \$ _____

Basic & Post: _____ \$1893 double \$2621 single \$ _____

All 3: _____ \$2533 double \$3511 single \$ _____

I will need Air from: _____ \$ _____

(Air Cost will be advised once booked – See GROUP AIR)

TOTAL \$ _____

Signature: _____ Date: _____

**PLEASE fill out and return with copy of passport and check for initial deposit made out to Holidaze to:
Greg Caspers, 97 Cove Creek Lane, Weaverville, NC. 28787**

GROUP AIR:

Group air consists of 10 or more people traveling on the same schedule.

There will be group air available from select cities. Currently, these cities include RDU, MYR & ATL. (More to come)

If you wish you book your own air, you must adhere to the PPPI policy below:

PPPI: Passengers Pursuing Personal Itineraries: Any passenger booking their own flights needs to be aware of the following conditions:

1. Transfers between airports and hotels are always arranged for the main group and are coordinated with the main group's flight itineraries.
2. The transfers also pick up and drop off at airport terminals that are in the main group's itineraries.
3. It is the responsibility of such PPPI passengers to coordinate their flights with the group and for them to be at the appointed place and time that the group is being picked up.
4. There can be no special arrangements made for PPPI passengers for alternate pickups or drop offs by the transfer companies involved.
5. All of the above is equally applicable to any luggage that such PPPI passengers are bringing.
6. There is no reduction in cost for not participating in the group transfers,
7. Neither Holidaze or the CSC are responsible for any costs associated with your personal itinerary

TRIP CANCELLATION/INTERRUPTION INSURANCE: As indicated on page 2, the program includes your medical insurance while outside the US, but it does not cover trip cancellation or trip interruption. If you wish you purchase this insurance, you will need to visit the following links and sign-up for the insurance online:

The premium depends on the amount of coverage desired and is based on the tour cost as indicated and will cover all non-refundable amounts in the event of a covered cancellation or trip interruption up to the amount of coverage selected, plus the following additional coverage:

\$ 750. for Travel Delay (\$150. maximum per day)

\$ 1,500. for Baggage and Travel Documents.

\$ 400. for Baggage Delay.

\$ 50,000. for Medical Expense.

\$250,000. for Emergency Medical Transportation.

Plus More **

**** Optional "Cancel for Any Reason" provision:** For an additional 50% of the insurance premium, you can add this feature which will allow you to cancel for ANY REASON up to the day of departure and receive 75% of your total trip cost refunded. *(This must be purchased within 14 days of first deposit to the group or Holidaze. **THIS BENEFIT IS NOT AVAILABLE TO RESIDENTS OF NEW YORK STATE**)*

PERSONAL PROPERTY, LUGGAGE DAMAGE, ETC.: Personal property, including luggage, is at the owner's risk unless insured. Damage or theft of such items during travel and handling does not fall under the responsibility of the Tour Operator. It is expected that normal handling can, and sometimes does, cause damage to luggage and or personal affects. The above insurance can cover such loss and it is again suggested that all participants be advised of the benefits of enrolling in the Trip Cancellation Insurance program.

NEW INSURANCE LINK FOR ENROLLMENT: Please note: the group will be given a link to purchase insurance via credit card for immediate enrollment. The purchaser will receive confirmation immediately upon completion of sign-up and by using these links; insurance can be purchased up to 48 hours prior to departure of your trip. *We no longer accept checks to purchase insurance. Please note that insurance premiums are not refundable. Each traveler will need to sign up separately.*

Basic Premium:

<https://www.travelinsured.com/group.signup?group=104505&guid=a96fb4ff8bb44cfbab976f3729476fa9>

Cancel for any Reason Premium:

<https://www.travelinsured.com/group.signup?group=104506&guid=d0be17d0d3594c24b57691cf941e464d>

*(This must be purchased within 14 days of first deposit to the group or Holidaze. **THIS BENEFIT IS NOT AVAILABLE TO RESIDENTS OF NEW YORK STATE**)*

Asheville Ski & Outing Club
presents
8 –day Multi-Sport Soft Adventure in Croatia
Sept. 5-12, 2020



Itinerary:

- Day 1, Ferry ride Dubrovnik to Sipanska Luka (D)**
- Day 2, Sea Kayak Elaphiti Islands 3-4 hours (B,L)**
- Day 3, Sightseeing in Mostar, Bosnea, canoe 1 hr., ferry ride (B,D)**
- Day 4, 3 hrs. rafting Cetina River, Sightseeing in Split (B,D)**
- Day 5, Cycle 3-4 hrs. along Krka River SP (B,L)**
- Day 6, Sea Kayak 4 hrs. on Zrmanja River (B,D)**
- Day 7, Hike 4-5 hrs. Plitvice Lakes Park (B,D)**
- Day 8, Transfer to bus, rail station or airport in Zagreb (B)**

Approximate cost of \$1450 includes lodging, equipment, guide, all transfers, transportation insurance and meals as listed.

Does not include airfare, beverages, tips for guides.

Contact: janvandine@gmail.com

Croatia Multi-Sport Trip for 2020

You asked, we listened.

For two years people have asked me for an active adventure in Croatia during the warm months. It has taken me this long to find the perfect trip, but I finally have it.

The trip is a small group adventure (maximum of 16) and begins in Dubrovnik, Croatia, includes a visit to Mostar in Bosnia and Herzegovina, the Krka National Park, Plitvice Lakes National Park, Split and the Elaphiti Islands. We will sea kayak, cycle, hike, raft and canoe from Dubrovnik to Zagreb through forests, caves, lakes, waterfalls and rapids. We will also take a boat and train ride as well as our own private coach.

The trip is 8 days and includes 15 meals, all equipment, lodging, taxes, insurance, a guide and ground transfers. Since the trip is more than a year away, I only have an estimate of the cost, between \$1350 and \$1550, without air.

The first group of 16 has already filled with people who have been asking for this trip. However, some of you may want to go and didn't think to ask. For this reason, we will run a second group back to back with the first trip and we have 14 spaces available at this time. The second trip will run from Sept. 5-12, 2020.

You probably already know that Dubrovnik is the place where the Game of Thrones is filmed.

Please let me know if you are seriously interested in this trip.

Jan VanDine janvandine@gmail.com

